



000985419001

PLAT NO.
6206

Final Plat PUD#158B

ASPEN POND

AN ADDITION TO THE CITY OF BROKEN ARROW
 BEING A SUBDIVISION OF THE NW/4 OF SECTION 22, TOWNSHIP 18 NORTH, RANGE 14 EAST,
 TULSA COUNTY, OKLAHOMA

CURVE TABLE

NUMBER	DELTA ANGLE	RADIUS	ARC LENGTH
C1	24°41'24"	175.00'	75.41'
C2	24°41'24"	225.00'	96.96'
C3	90°00'00"	25.00'	39.27'
C4	48°11'23"	25.00'	21.03'
C5	27°22'46"	50.00'	241.19'
C6	186°22'46"	50.00'	162.85'

UNLESS OTHERWISE NOTED, CURVES SHOWN ARE TANGENT

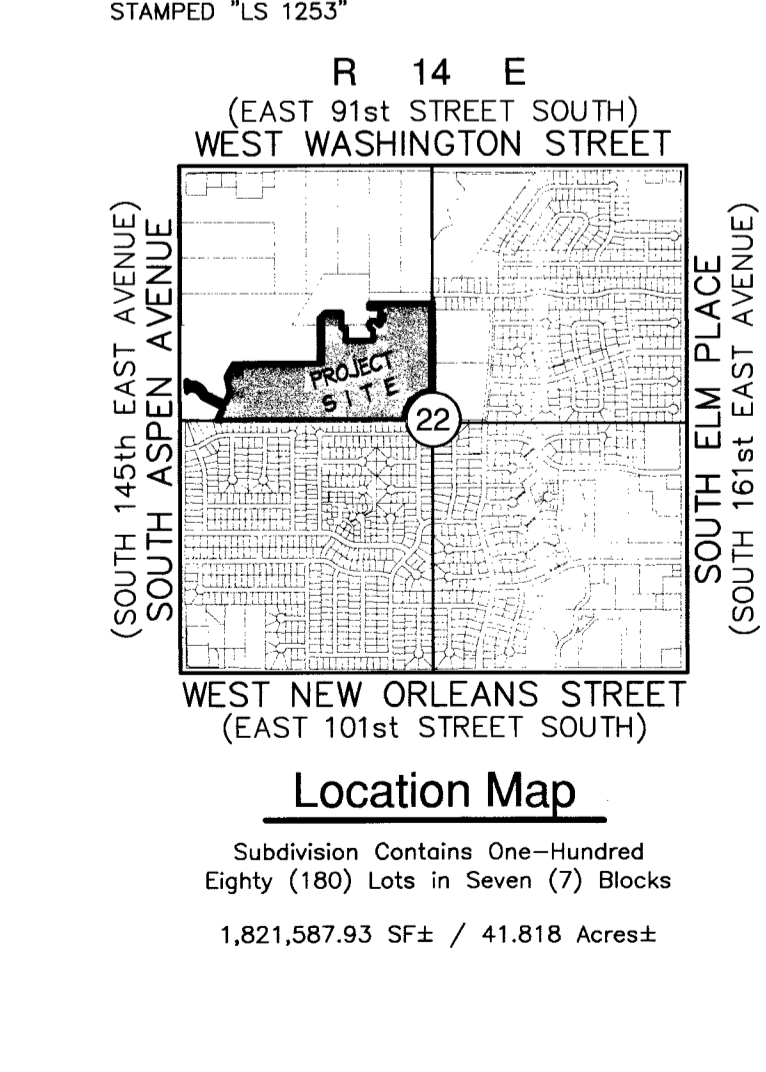
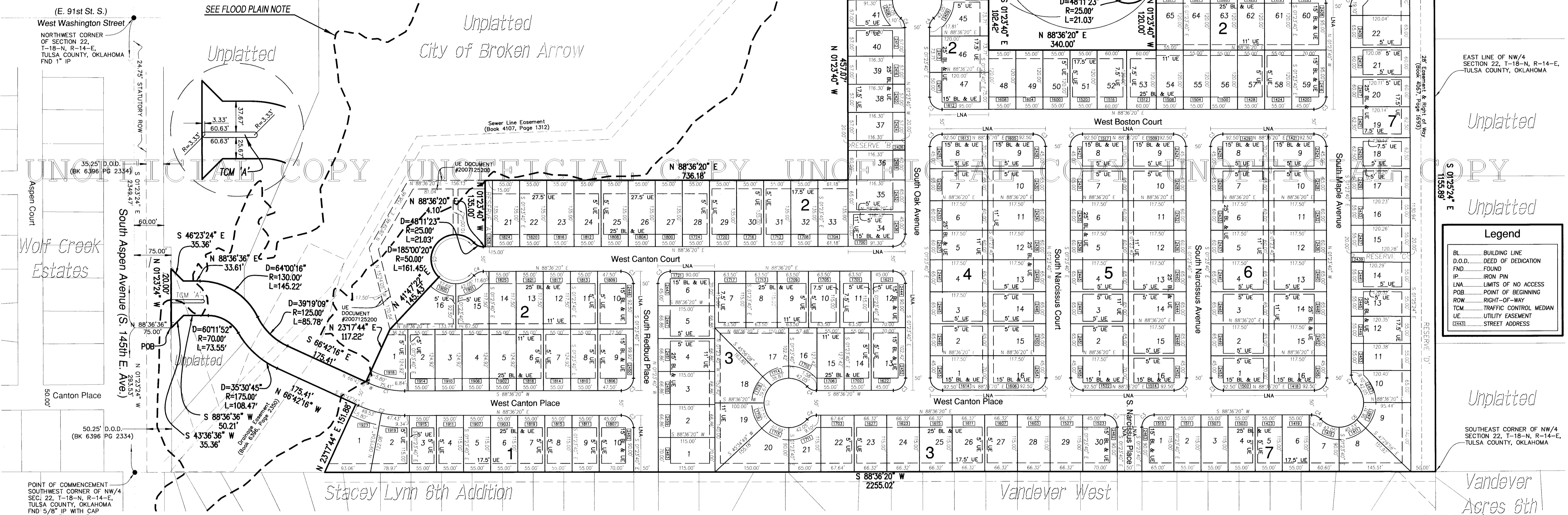
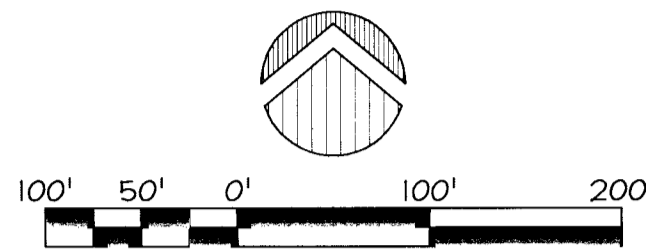
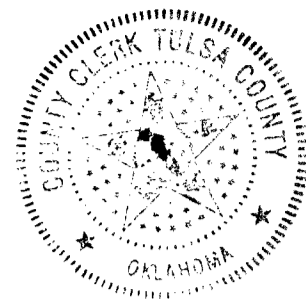

PROJECT DATA

OWNER
 CHARLES SANDERS HOMES, INC.
 107 SOUTH ASH AVENUE
 BROKEN ARROW, OKLAHOMA 74012
 918.455.1111

ENGINEER / SURVEYOR
 COOK & ASSOCIATES ENGINEERING, INC.
 121 EAST COLLEGE
 BROKEN ARROW, OK 74012
 918.258.9442 (VOICE) 918.258.9488 (FAX)
 CA#4479 EXPIRES JUNE 30, 2008

MUNICIPAL AUTHORITY
 CITY OF BROKEN ARROW
 210 SOUTH 1st STREET
 BROKEN ARROW, OK 74012
 DAVID L. WOODEN, P.E., ASSISTANT CITY MANAGER
 MICHAEL SKATES, COMMUNITY DEVELOPMENT DIRECTOR
 TOM HENDRIX, P.E., ENGINEERING DIRECTOR
 FARHAD DAROQA, PLANNING DIRECTOR

UTILITY CONTACTS
 OKLAHOMA NATURAL GAS COMPANY
 5848 EAST 15TH STREET
 TULSA, OKLAHOMA 74112
 918.831.8334
 ATTN: JOHN KISKA

VALOR TELECOM COMPANY
 2300 EAST 1st PLACE
 BROKEN ARROW, OK 74012
 918.451.3406
 ATTN: ROY VARNER
 918.451.3427
 ATTN: ANGELA RAHE

AEP / PSO
 212 EAST SIXTH STREET
 TULSA, OK 74119
 918.599.2912
 ATTN: CURTIS BRYANT

COX COMMUNICATIONS
 11811 EAST 51st STREET
 TULSA, OK 74145
 918.286.4658
 ATTN: KEVIN CATLETT

SITE DATA

BENCHMARK
 5/8" IRON PIN, LOCATED AT THE WEST QUARTER CORNER OF SECTION 22, TOWNSHIP 18 NORTH, RANGE 14 EAST, TULSA COUNTY, OKLAHOMA ELEVATION 679.57 (NAVD 1988)

MONUMENTATION
 A 3/8" X 18" DEFORMED BAR WITH AN ORANGE PLASTIC CAP STAMPED "CA4479" SET AT ALL LOT CORNERS.
 A 5/8" X 18" DEFORMED BAR WITH AN ORANGE PLASTIC CAP STAMPED "CA4479" SET AT ALL BOUNDARY CORNERS.
 A "MAG" NAIL WITH SHINER SET AT STREET CENTERLINE.

BASIS OF BEARINGS
 ASSUMED BEARING OF N 01°23'24" W ALONG THE WEST LINE OF THE NW/4 OF SECTION 22, T-18-N, R-14-E OF THE INDIAN BASE AND MERIDIAN, TULSA COUNTY, STATE OF OKLAHOMA

ADDRESSES
 ADDRESSES SHOWN ON THIS PLAT WERE ACCURATE AT THE TIME THIS PLAT WAS FILED. ADDRESSES ARE SUBJECT TO CHANGE AND SHOULD NEVER BE RELIED ON IN PLACE OF LEGAL DESCRIPTION.

LAND AREA
 1,821,587.93 SF ± / 41.818 Acres ±

DETENTION NOTE
 STORMWATER DETENTION ACCOMMODATIONS FOR THIS SITE ARE IN ACCORDANCE WITH FEE-IN-LIEU OF DETENTION DETERMINATION # DD-51807-26

WATER AND SEWER
 POTABLE WATER SUPPLY WILL BE SERVED BY THE CITY OF BROKEN ARROW, OKLAHOMA.
 SANITARY SEWER SERVICE WILL BE SUPPLIED BY THE CITY OF BROKEN ARROW, OKLAHOMA.

FLOOD PLAIN NOTE
 FEMA FLOOD PLAIN DATA PER FLOOD INSURANCE RATE MAP PANEL 543 OF 725, MAP NUMBER 40143C0543 J, REVISED APRIL 16, 2003.

CERTIFICATE

I hereby certify that all real estate taxes involved in this plat have been paid as reflected by the current tax rolls. Security as required has been provided in the amount of \$ 100.00 per trust receipt no. 9888 to be applied to 20 08 taxes. This certificate is NOT to be construed as payment of 20 08 taxes in full but is given in order that this plat may be filed on record. 20 08

Dated 19 May 08
 Dennis Semler
 Tulsa County Clerk

By: *Chandy*
 Deputy

APPROVED 10-1-07 by the City Council of the City of Broken Arrow Oklahoma.

Wendy McCalister
 Mayor
Mary E. Bruce
 Attest: City Clerk 5/22/08

STATE OF OKLAHOMA)
 COUNTY OF TULSA) ss
 I, Earlene Wilson, Tulsa County Clerk, in and for the County and State above named, do hereby certify that the foregoing is a true and correct copy of a like instrument now on file in my office.

Dated the _____ day of _____, 20____
 EARLENE WILSON, Tulsa County Clerk

Deputy

CERTIFICATE
 certify that all real estate taxes involved in this plat have been paid as reflected by the current tax rolls. Security as required has been provided in the amount of \$ _____ to be applied to 20____ taxes. This certificate is NOT to be construed as payment of 20____ taxes in full but is given in order that this plat may be filed on record taxes could exceed the amount of the security deposit.

Dated _____, 20____

 Deputy

Dennis Semler
 Tulsa County Treasurer

by _____
 Deputy

ASPEN POND
 DEV. #05129 / CASE NO. P106125
 Sheet 1 of 3
 Date Prepared: 2/20/08

